

Attachment B

Envelope Drawings

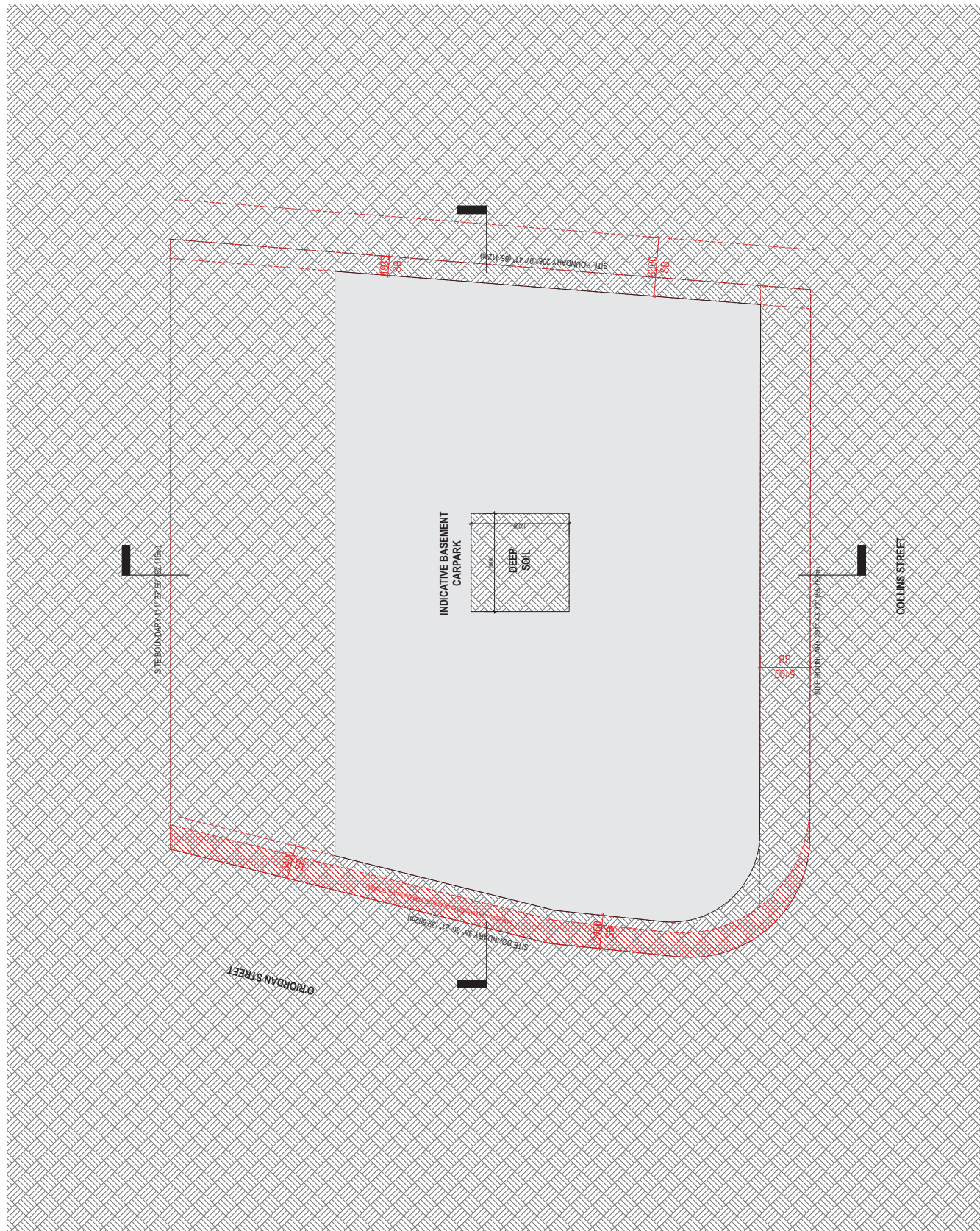

Revisions		PRELIMINARY	
A	16.02.20	CONRAD RPI	JLI
B	21.02.20	CONRAD RPI	JLI
C	20.02.21	AMENDED SUBMISSION	GT
D	24.02.21	AMENDED SUBMISSION	JLI
E	24.02.21	AMENDED SUBMISSION	JLI
25/03/2021 10:07:31 AM			

JLI
JLI
GT
JLI

Project / **21 Collins St Alexandria**

Drawing / **CONCEPT ENVELOPE -
BASEMENT 2**

Project No. / **215212**

Date / **24.08.21**

Author / **AK**

Scale @ A1 / **1 : 200**

Drawing No. / **SK10.01 E**



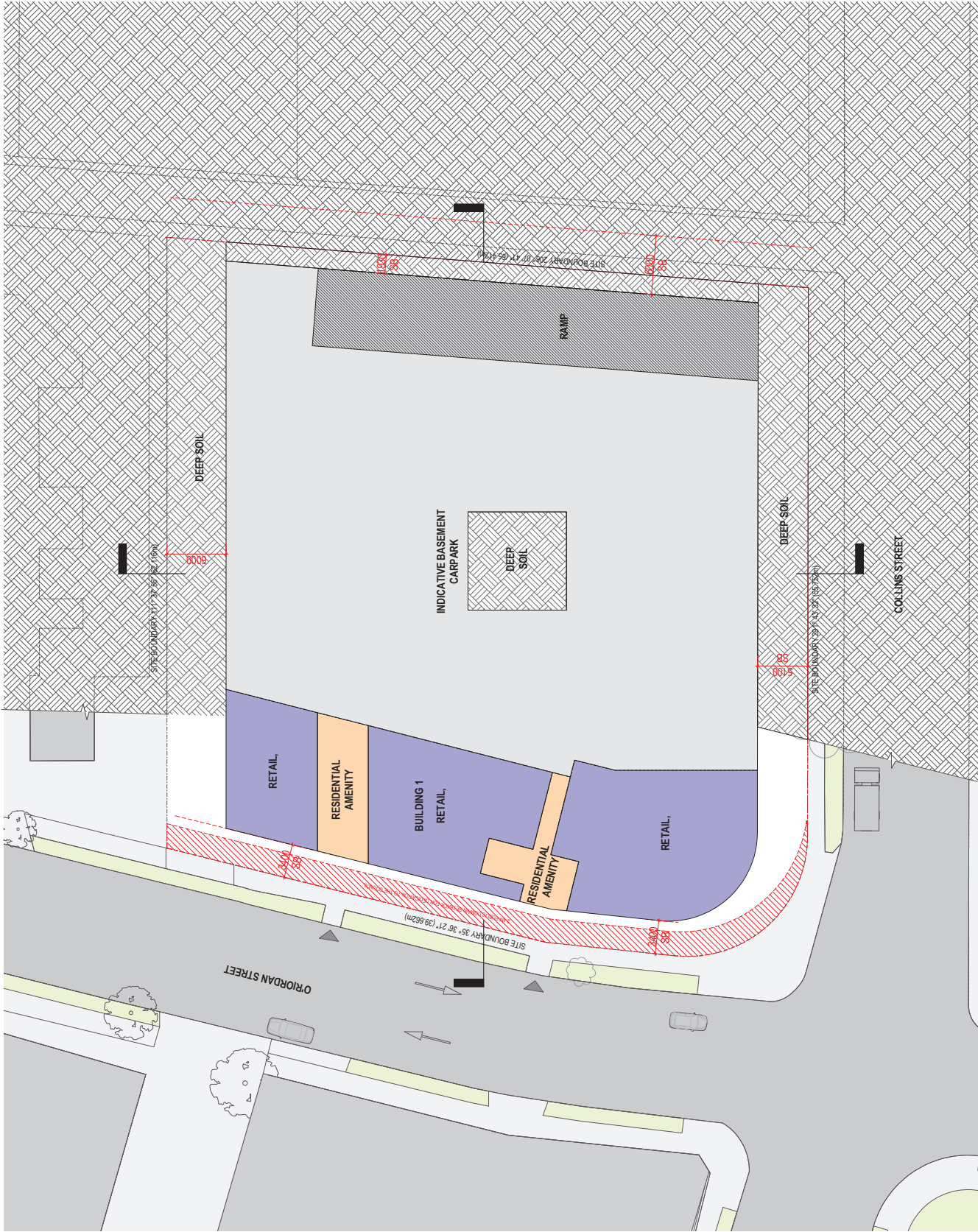

PRELIMINARY

Revisions			
A	19.03.20	CONCISE RFI	
B	21.03.20	CONCISE RFI	
C	20.03.21	AMENDED SUBMISSION	
D	24.03.21	AMENDED SUBMISSION	
E	24.03.21	AMENDED SUBMISSION	

25/03/2021 10:07:36 AM

JLI
JLI
GT
JLI

Project / **21 Collins St Alexandria**

Drawing / **CONCEPT ENVELOPE - BASEMENT 1**

Project No. / **215212**

Date / **24.08.21**

Author / **JLI**

Scale @ A1 / **1 : 200**

Drawing No. / **SK10.02 E**



rothelowman

Brisbane, Melbourne, Sydney
www.rothelowman.com.au

Disclaimer: Rothelowman Property Pty Ltd retains all common law, statutory and other rights including copyright and intellectual property rights in respect of this document. This document is prepared for the client's use only and is not to be used for any other purpose without the written permission of Rothelowman Property Pty Ltd. Limited no circumstance shall render of this document be deemed a sale or constitute a transfer of the license to use this document. ABN 76 007 763 967

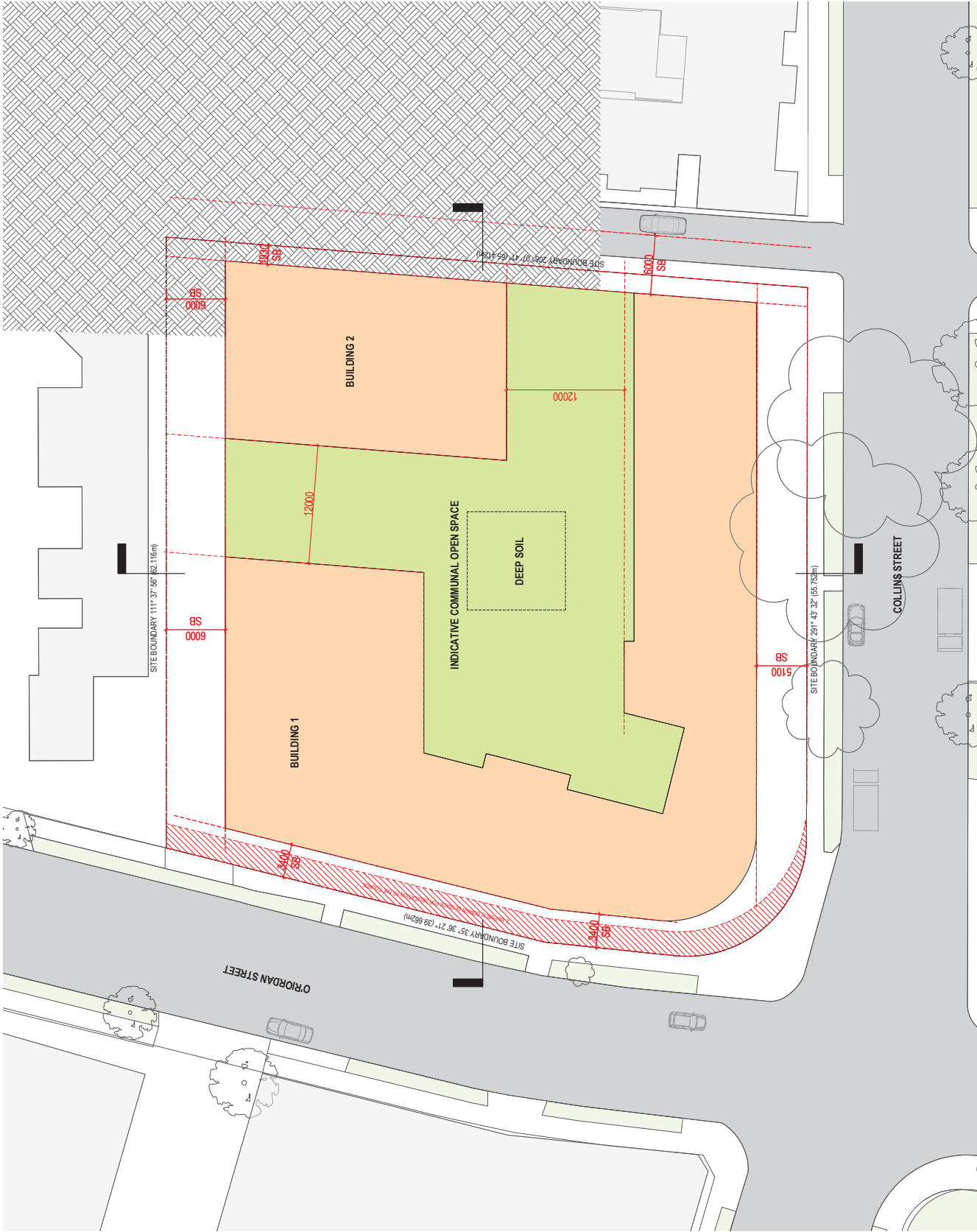

PRELIMINARY

Revisions			
A	19.03.20	COUNCIL RFI	
B	21.03.20	COUNCIL RFI	
C	20.03.21	AMENDED SUBMISSION	
D	24.03.21	AMENDED SUBMISSION	
E	24.03.21	AMENDED SUBMISSION	

25/03/2021 15:07:42 AM

JUL
JUL
QT
JUL

Project / **21 Collins St Alexandria**

Drawing / **CONCEPT ENVELOPE - GROUND UPPER**

Project No. / **215212**

Date / **24.08.21**

Author / **JLI**

Scale @ A1 / **1 : 200**

Drawing No. / **SK10.03 E**



rothelowman

Brisbane, Melbourne, Sydney
www.rothelowman.com.au



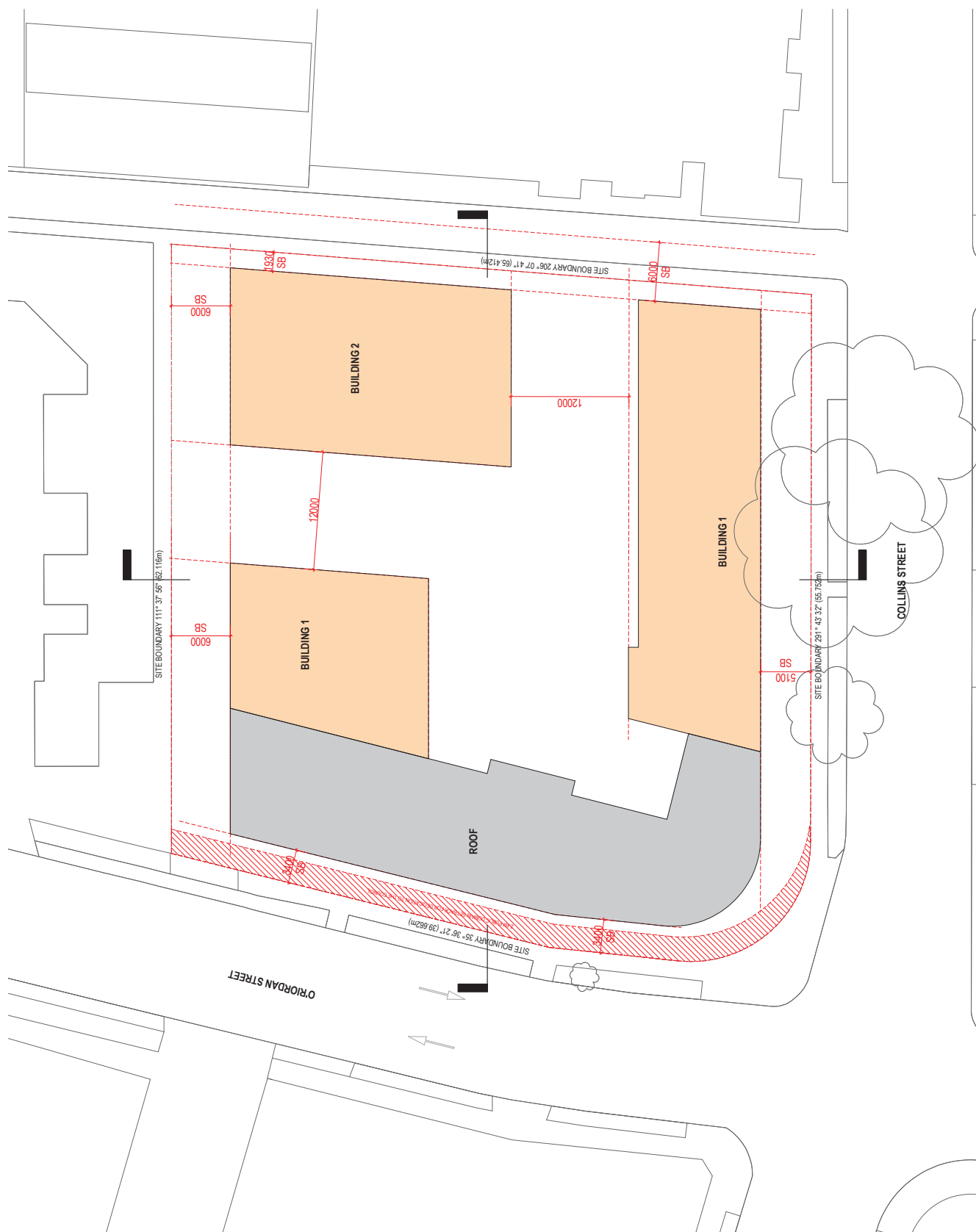

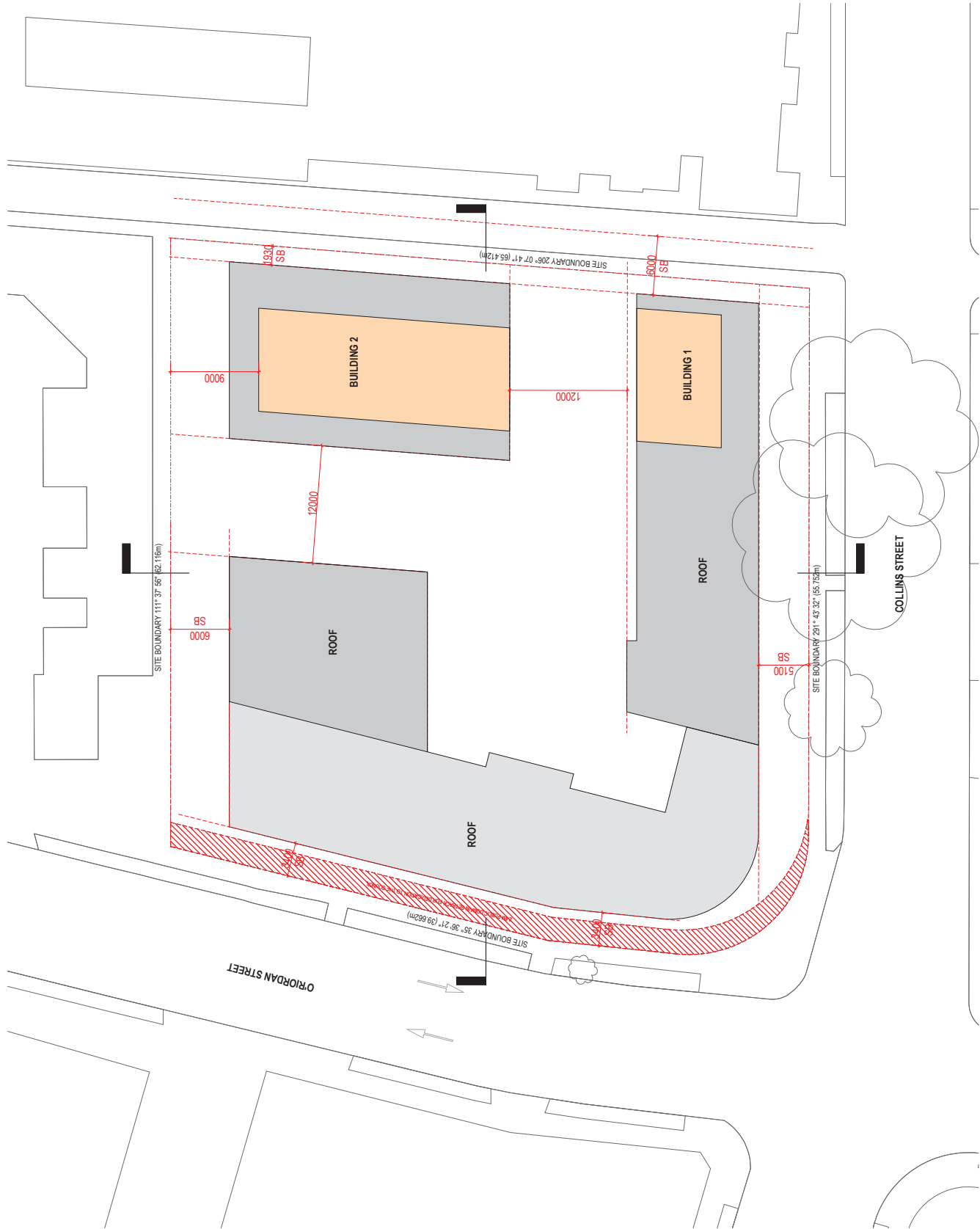

PRELIMINARY

Revisions			
A	19.12.20	CONCEP	RPI
B	21.07.20	CONCEP	RPI
C	20.03.21	AMENDED	SUBMISSION
D	24.08.21	AMENDED	SUBMISSION
E	25.08.2021	19.07.55 AM	

Project / **21 Collins St Alexandria** Drawing / **CONCEPT ENVELOPE - LEVEL 4** Date / **24.08.21**
Scale @ A1 / **1 : 200** Author / **JLI** Drawing No. / **SK10.06 E**

21 Collins St Alexandria
Disclaimer: Roth Lowman Property Pty Ltd retains all common law, statutory and other rights including copyright and intellectual property rights in respect of this document. This document is prepared for the sole use of the client and is not to be used for any other purpose without the written permission of Roth Lowman Property Pty Ltd. Unauthorised use of this document may constitute a breach of the client's confidentiality obligations and may be a criminal offence under the Copyright Act 1968 (Cth) and/or the Copyright Act 1969 (NSW).

